ONGOING FY 2011 USG ASSISTANCE TO THE HORN OF AFRICA
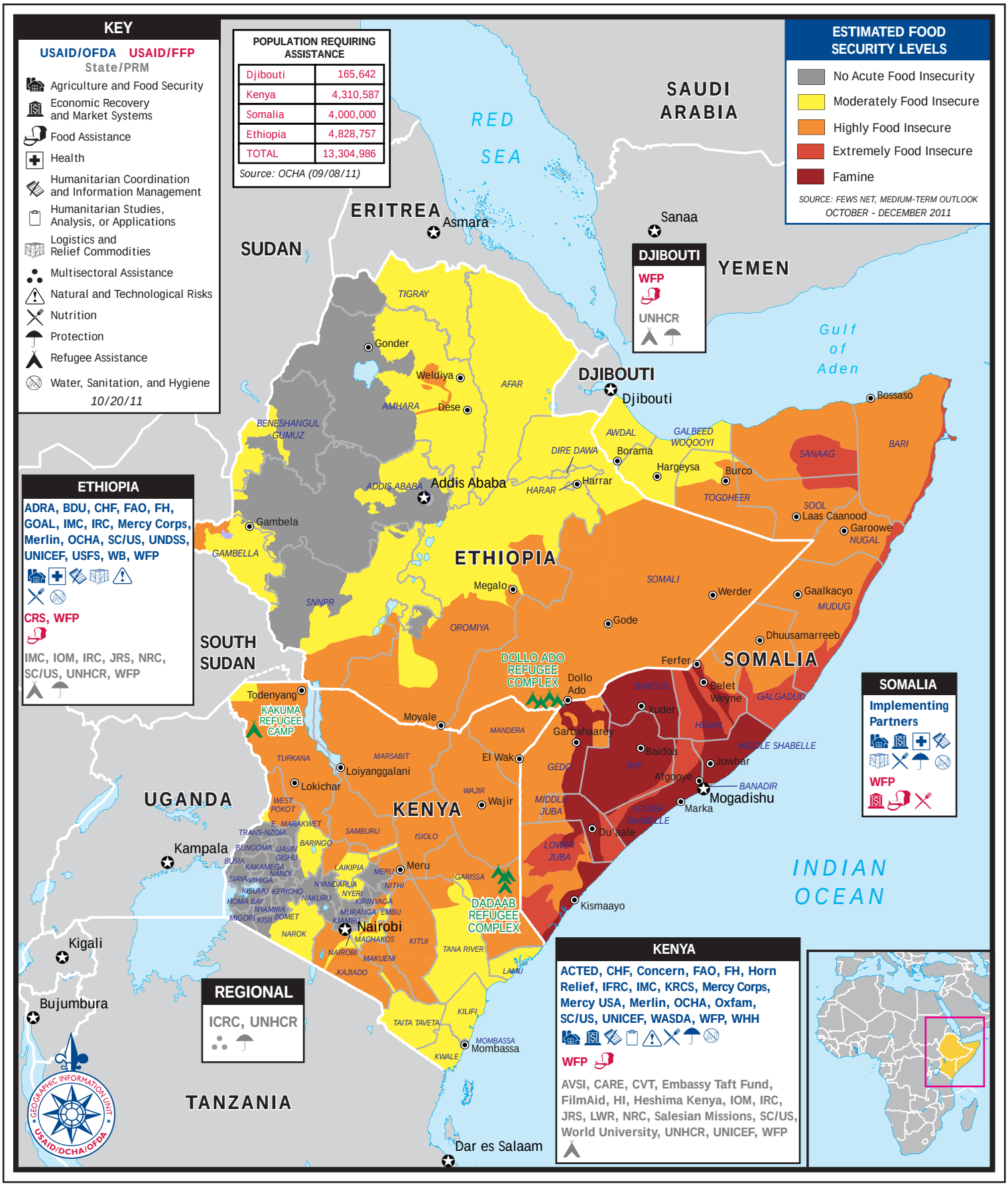
USAID FROM THE AMERICAN PEOPLE