ONGOING FY 2012 AND FY 2011 USG ASSISTANCE TO THE HORN OF AFRICA

USAID FROM THE AMERICAN PEOPLE

KEY

USAID/OFDA USAID/FFP State/PRM

- Agriculture and Food Security
- Economic Recovery and Market Systems
- Food Assistance
- Health
- Humanitarian Coordination and Information Management
- Humanitarian Studies, Analysis, or Applications
- Logistics and Relief Commodities
- Multi-sectoral Assistance
- Natural and Technological Risks
- Nutrition
- Protection
- Refugee Assistance
- Water, Sanitation, and Hygiene

07/12/12

POPULATION REQUIRING ASSISTANCE

Djibouti	200,955
Kenya	2,802,831
Somalia	2,510,000
Ethiopia	3,543,601
TOTAL	9,057,387

Source: OCHA HoA Humanitarian Bulletin (03/14/12)

ESTIMATED FOOD SECURITY LEVELS

- No Acute Food Insecurity
- Moderately Food Insecure
- Highly Food Insecure
- Extremely Food Insecure
- Famine

SOURCE: FEWS NET, MEDIUM-TERM OUTLOOK JULY - SEPTEMBER 2012

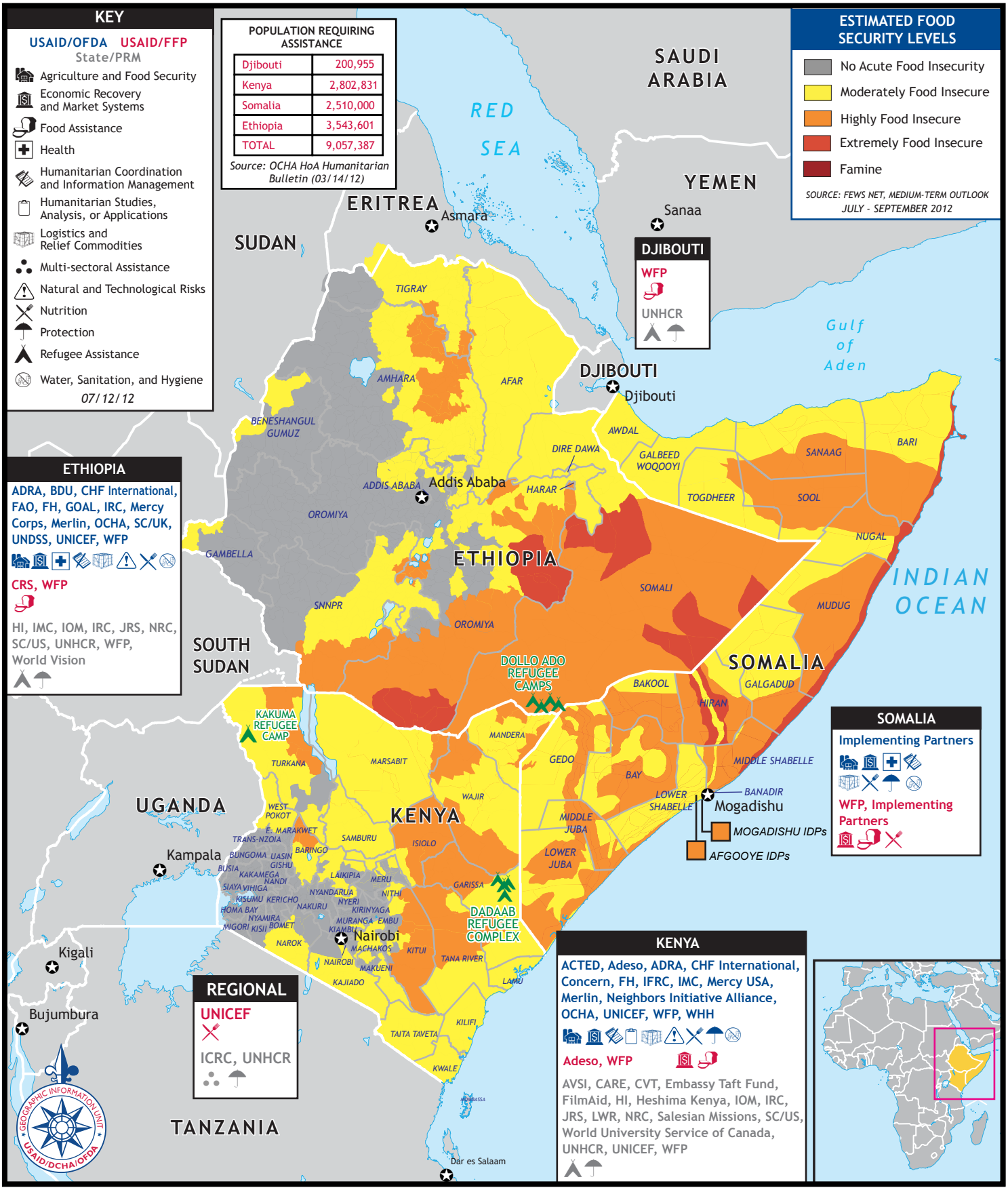

DJIBOUTI

WFP

UNCHR

ETHIOPIA

ADRA, BDU, CHF International, FAO, FH, GOAL, IRC, Mercy Corps, Merlin, OCHA, SC/UK, UNDSS, UNICEF, WFP

CRS, WFP

HI, IMC, IOM, IRC, JRS, NRC, SC/US, UNHCR, WFP, World Vision

SOMALIA

Implementing Partners

WFP, Implementing Partners

KENYA

ACTED, Adeso, ADRA, CHF International, Concern, FH, IFRC, IMC, Mercy USA, Merlin, Neighbors Initiative Alliance, OCHA, UNICEF, WFP, WHH

Adeso, WFP

AVSI, CARE, CVT, Embassy Taft Fund, FilmAid, HI, Heshima Kenya, IOM, IRC, JRS, LWR, NRC, Salesian Missions, SC/US, World University Service of Canada, UNHCR, UNICEF, WFP

REGIONAL

UNICEF

ICRC, UNHCR

GEOGRAPHIC INFORMATION UNIT USAID/DCHA/OFDA