USAID FROM THE AMERICAN PEOPLE
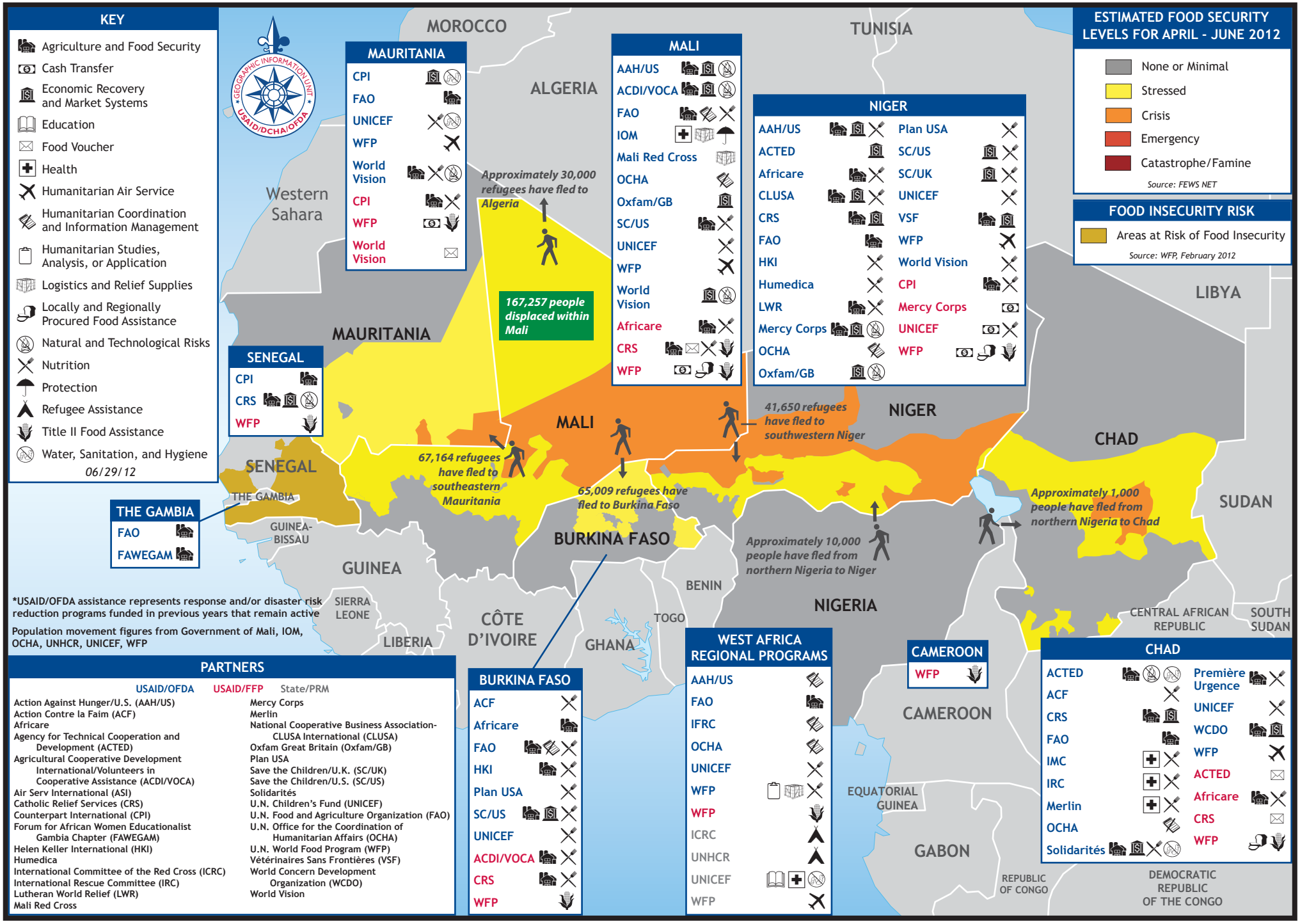
ACTIVE USG HUMANITARIAN ASSISTANCE TO THE SAHEL AS OF JUNE 2012*