# USG HUMANITARIAN ASSISTANCE TO PAKISTAN FOR FLOODS*

*Depicts ongoing and new humanitarian programs in Pakistan

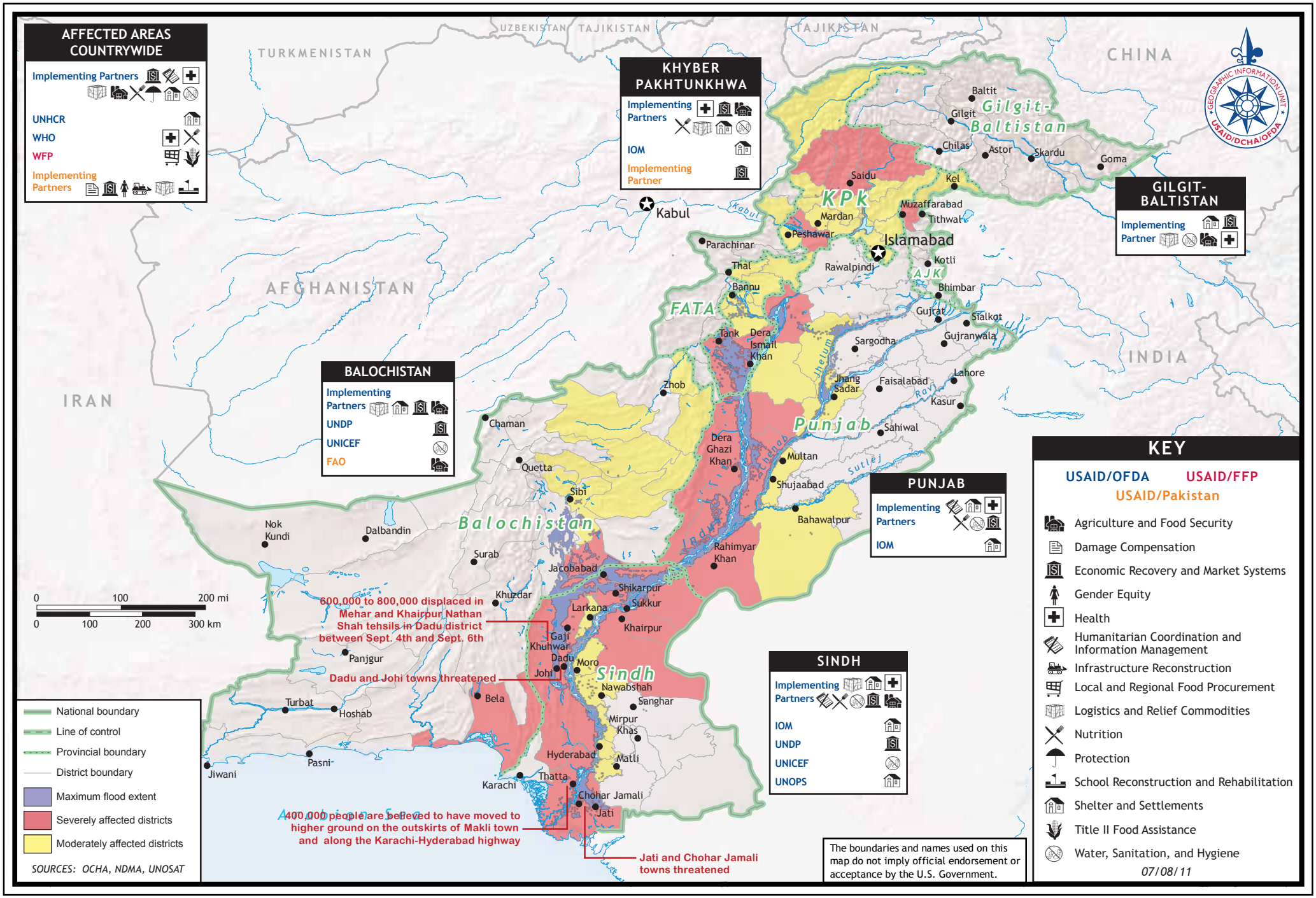

# USG HUMANITARIAN ASSISTANCE TO CONFLICT-AFFECTED POPULATIONS IN PAKISTAN IN FY 2011*

*Depicts ongoing and new humanitarian programs in Pakistan

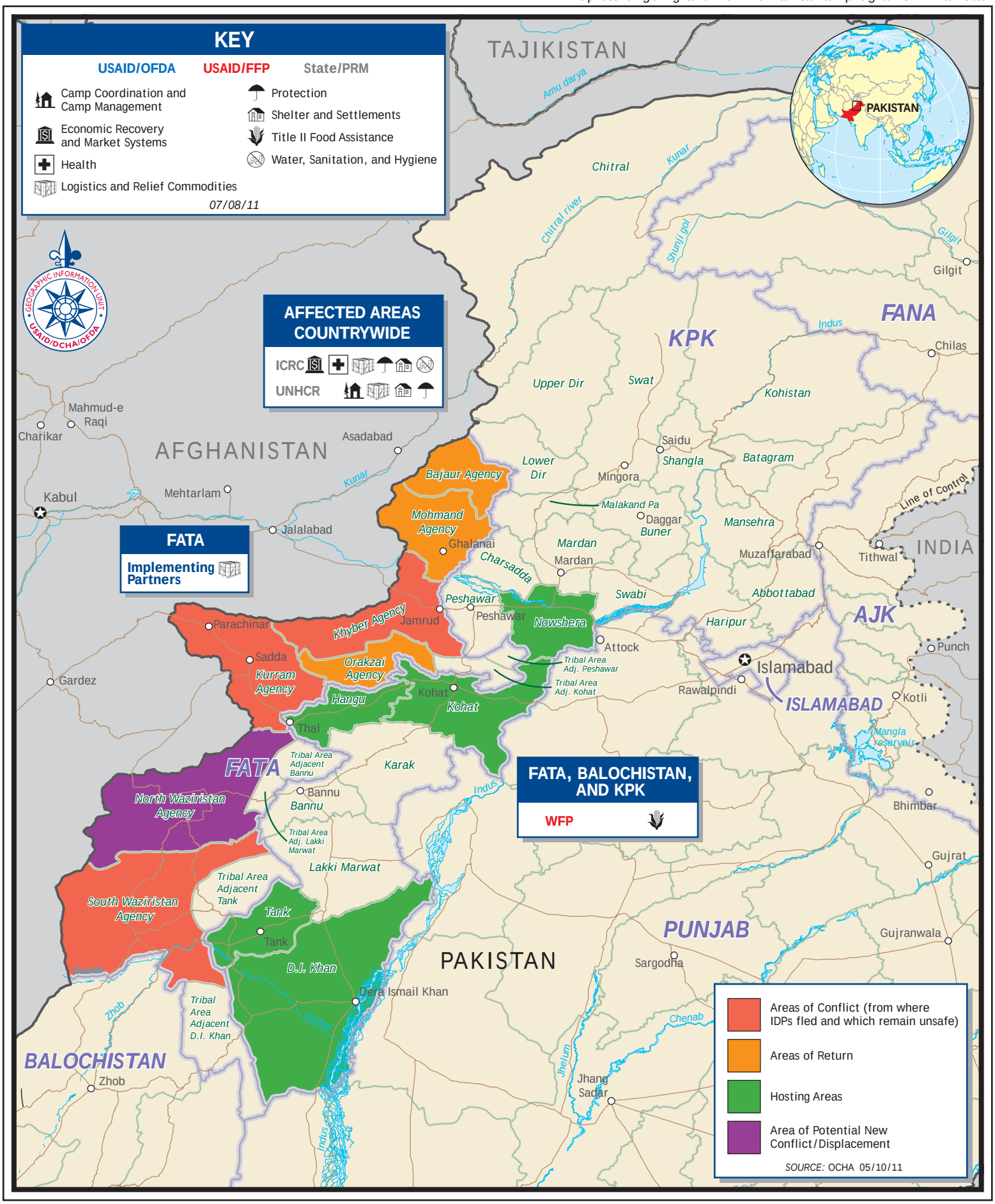


The boundaries and names used on this map do not imply official endorsement or acceptance by the U.S. Government.