USAID
FROM THE AMERICAN PEOPLE

ONGOING USAID/OFDA PROGRAMS
FOR AFFECTED POPULATIONS IN PAKISTAN

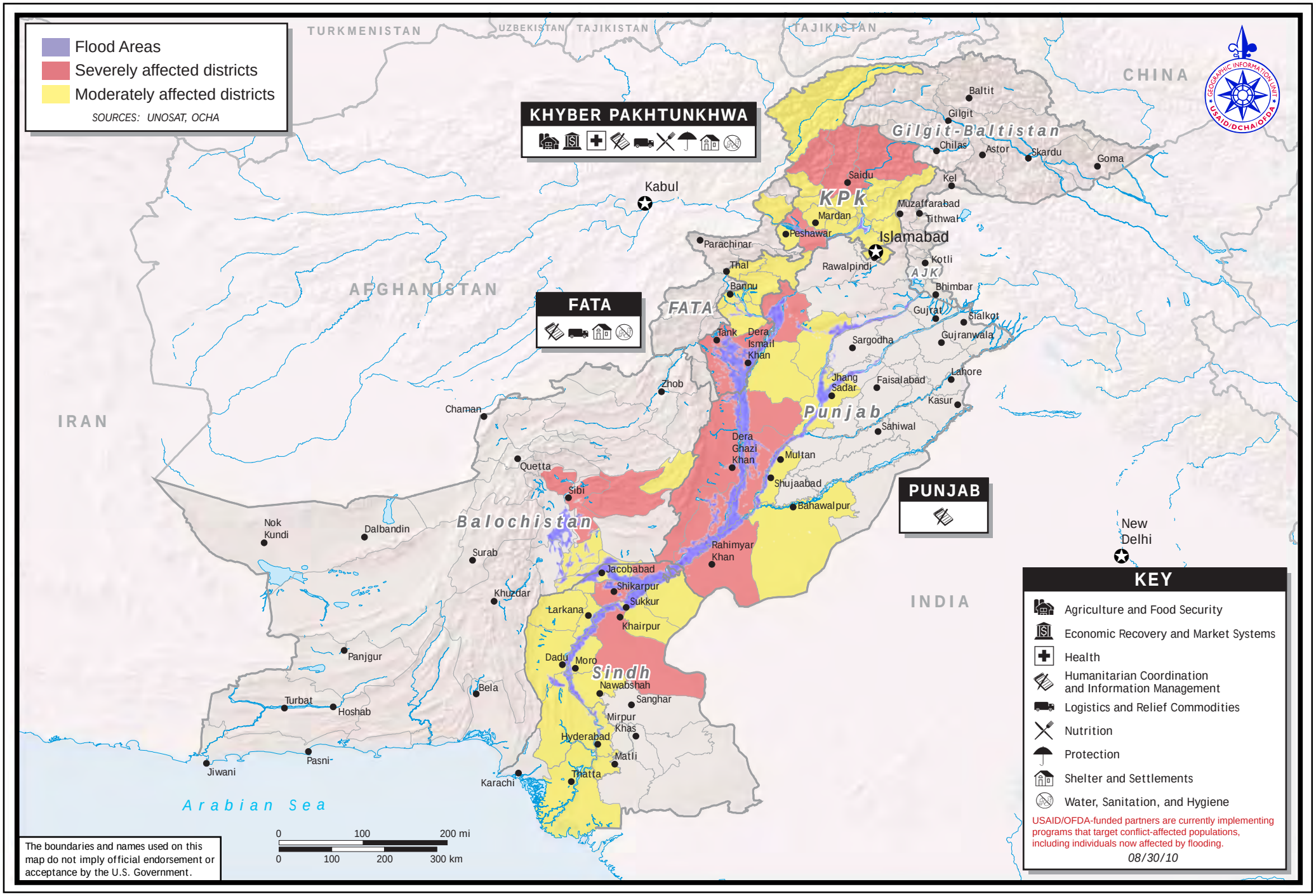
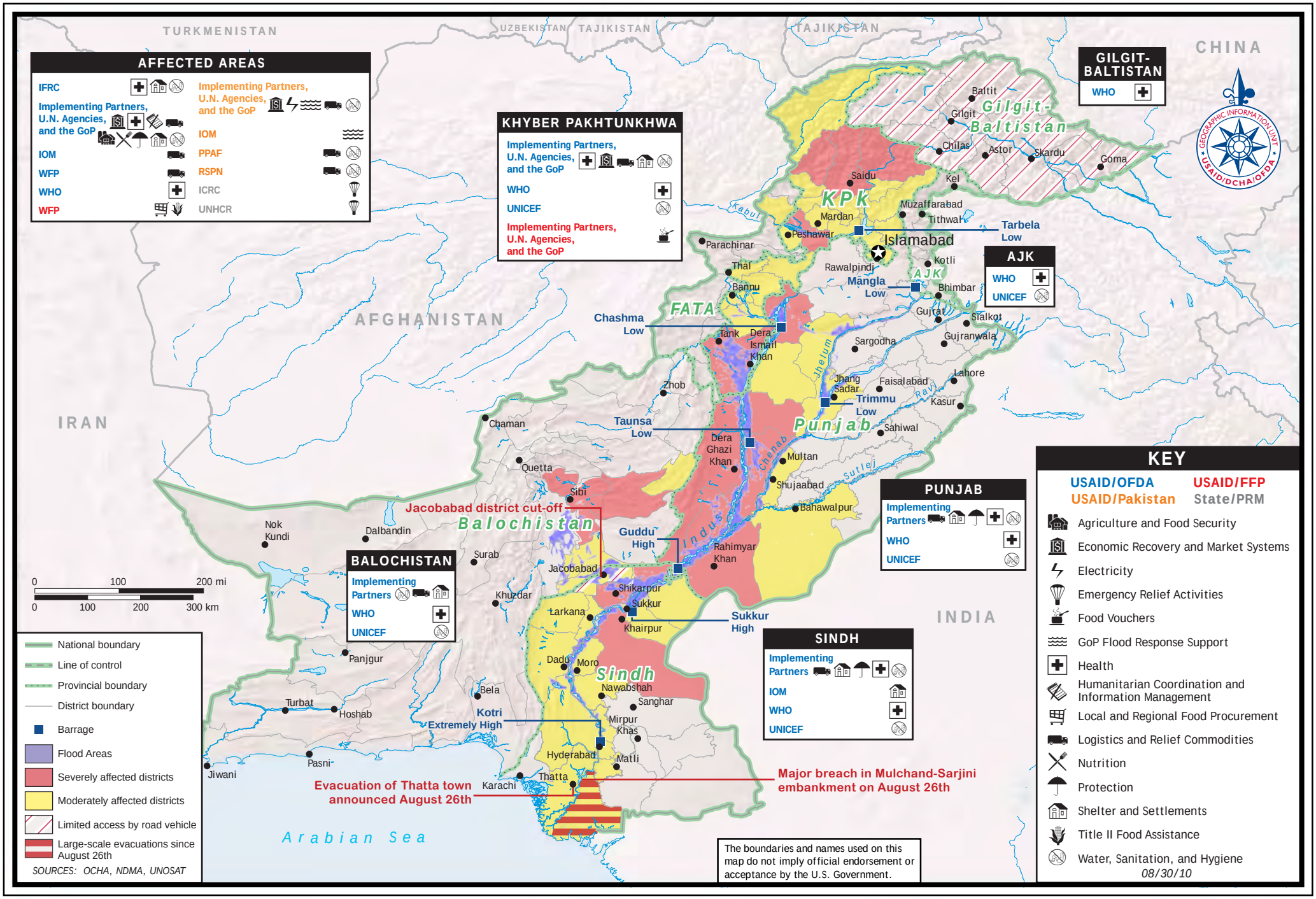
USG HUMANITARIAN ASSISTANCE TO PAKISTAN FOR THE FLOODS