USAID
FROM THE AMERICAN PEOPLE
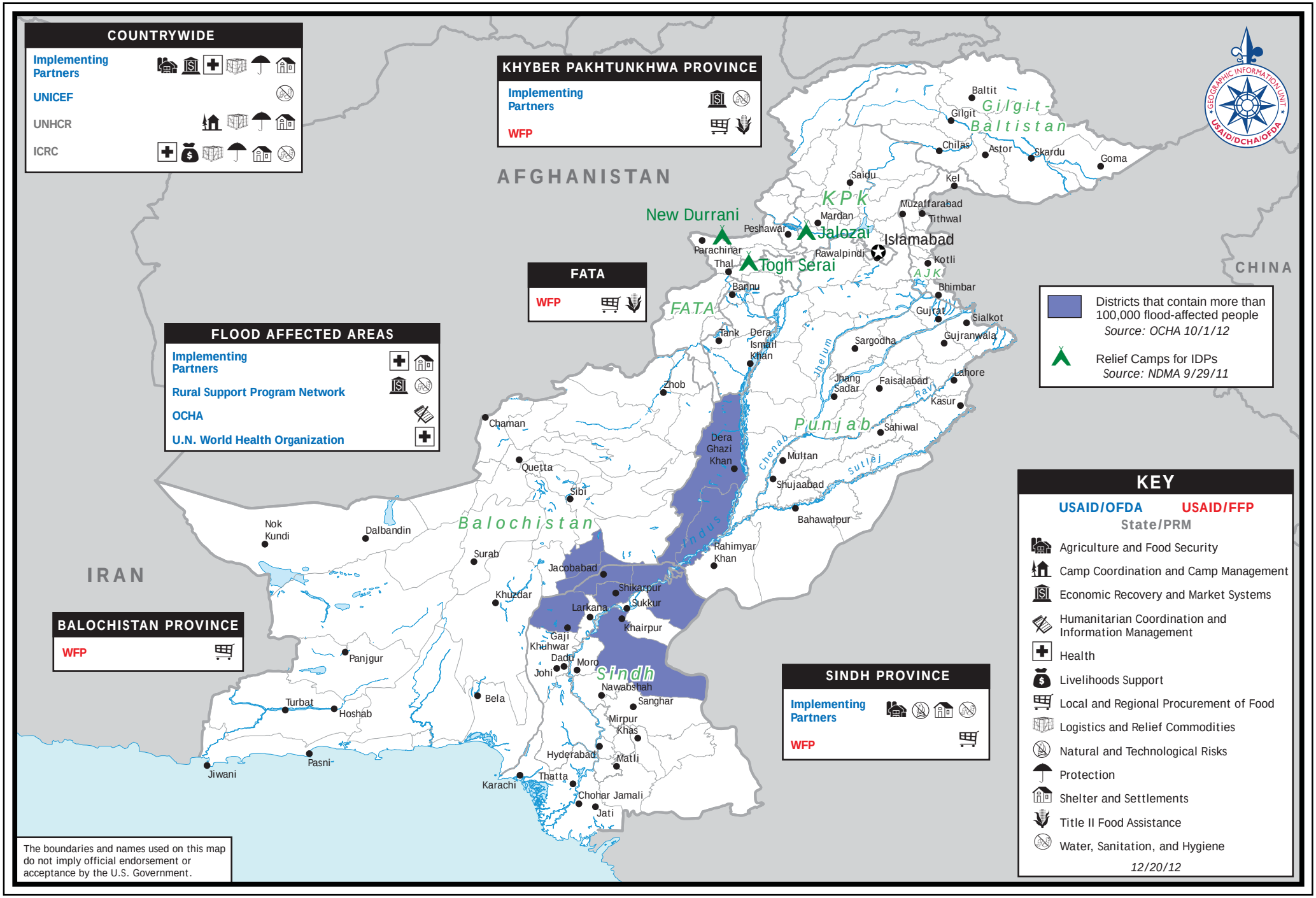
ONGOING USG HUMANITARIAN ASSISTANCE TO PAKISTAN