USAID FROM THE AMERICAN PEOPLE

ONGOING USG HUMANITARIAN ASSISTANCE TO AFGHANISTAN
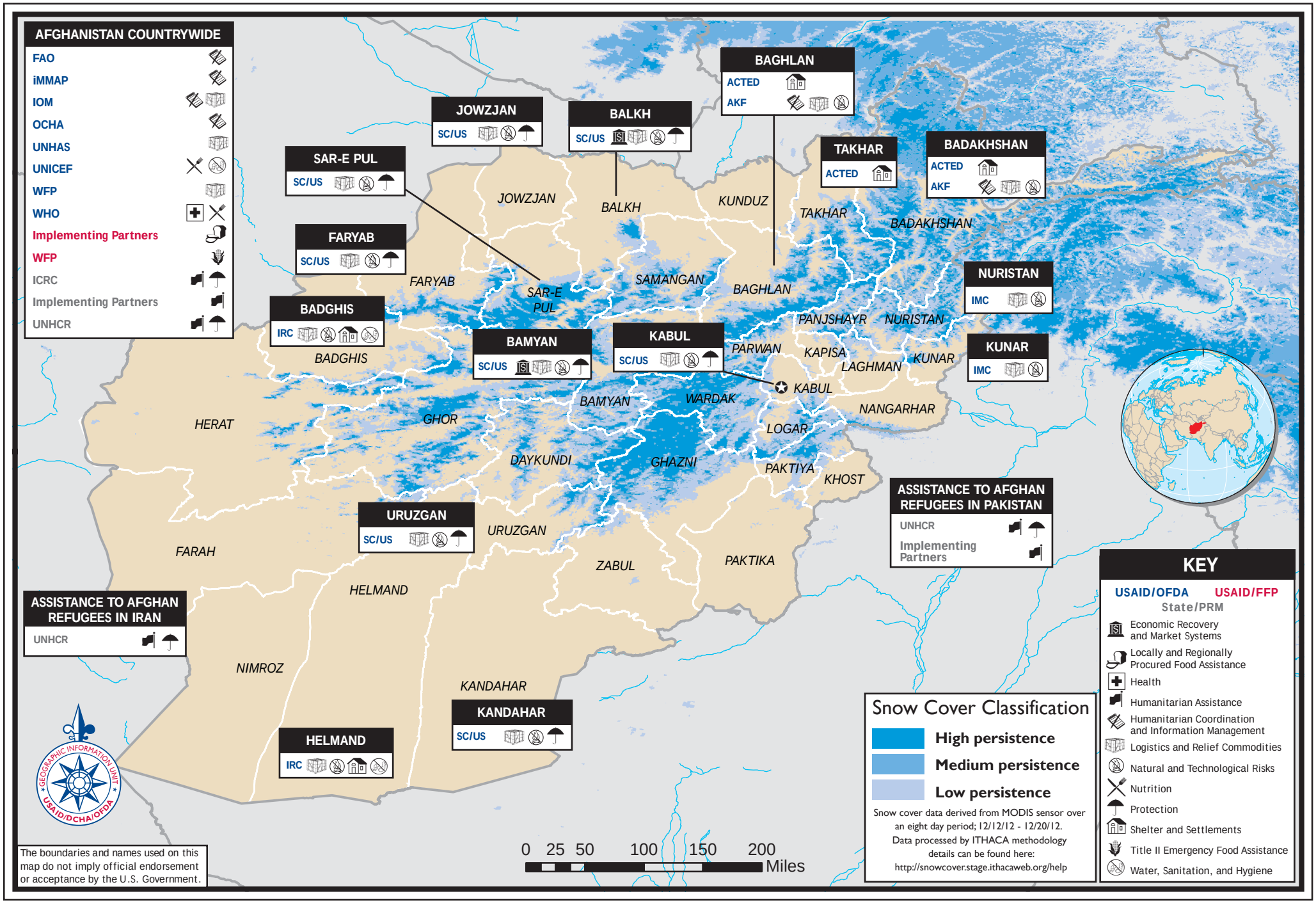
02/08/13